

# TYRO EFTPOS TERMINAL INTEGRATION

## SETUP

### 1. Download and Install the Tyro Terminal Adapter

The Tyro Terminal Adapter can be downloaded and installed from:

[https://integrationdownloads.tyro.com/TyroTerminalAdapter/Current/Setup\(TyroTerminalAdapter\).exe](https://integrationdownloads.tyro.com/TyroTerminalAdapter/Current/Setup(TyroTerminalAdapter).exe)

for set up of a test/demo environment tick the checkbox '**Install the Development Files**'.

Tyro download links:

Function	URL
Install program:	<a href="https://tyro.com/tta">https://tyro.com/tta</a> (Version 1.3.05)
Installing Tyro Terminal	<a href="https://help.tyro.com/s/article/How-do-I-install-the-Tyro-Terminal-Adapter">https://help.tyro.com/s/article/How-do-I-install-the-Tyro-Terminal-Adapter</a>
Integrate Tyro EFTPOS with Tyro Adapter	<a href="https://help.tyro.com/s/article/How-to-integrate-a-Tyro-EFTPOS-machine-with-the-Tyro-Terminal-Adapter-TTA">https://help.tyro.com/s/article/How-to-integrate-a-Tyro-EFTPOS-machine-with-the-Tyro-Terminal-Adapter-TTA</a>

For an implementation at a customer site, you should obtain the latest Tyro Terminal Adapter (TTA) documentation from the Tyro website.

- A typical installation with the adapter control panel open would look like:

TTA (1.3.05):

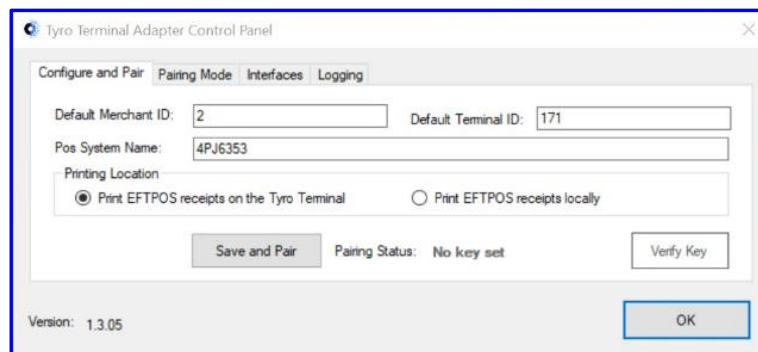

- The terminal will need to be paired as below.

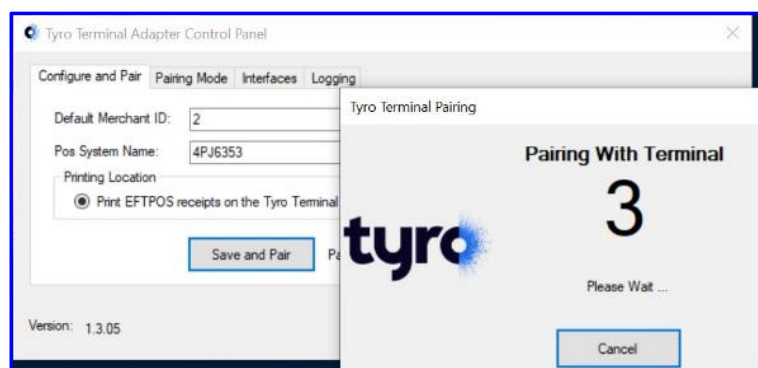

A window should appear with numbers counting up. When you see that press '**Start**' on the Tyro EFTPOS machine.

- Verify the Terminal Key.

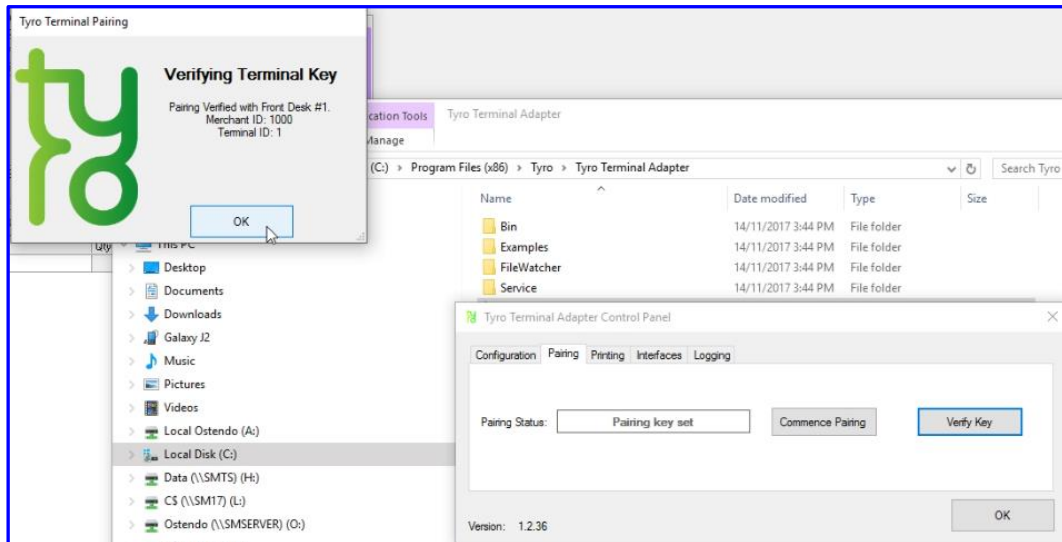

- Now, in the Tyro folder (C:\Program Files (x86)\Tyro\Tyro Terminal Adapter\), in the FileWatcher folder, run the '**Tyro.Terminal.Adapter.FileWatcher.exe**' executable file which will start up the file watcher which will allow the EFTPOS device to receive information based on Ostendo outputs.

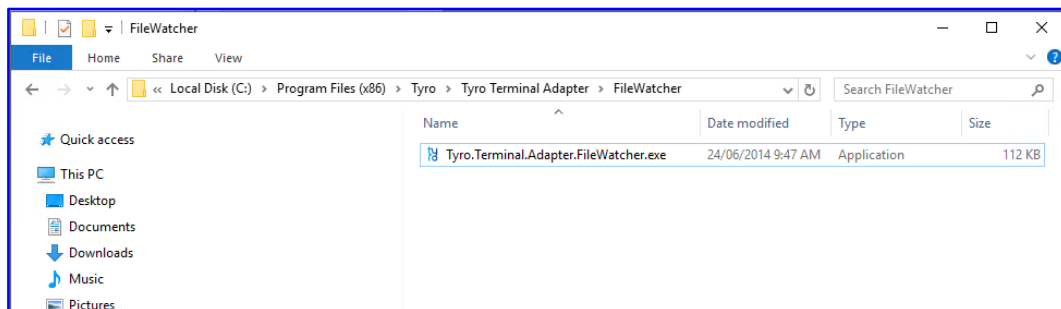



## 2. Install the Tyro POS & FileWatcherConfig scripts.

The two scripts should be imported as standard scripts into ostendo.

The '**FileWatcherConfig**' script name must stay as stated here ('**FileWatcherConfig**') as it is called by the Tyro POS script. The '**FileWatcherConfig**' script can be edited if a different folder structure/path is required.

In the Payment Methods screen, the script will need to be set as below:

Method	Description	Avail	Round	POS Sequ	Image	Avail	Script Name
AP	Automatic Payment	<input type="checkbox"/>	<input type="checkbox"/>			<input type="checkbox"/>	
BP	Bill Payment	<input type="checkbox"/>	<input type="checkbox"/>			<input type="checkbox"/>	
CC	Credit Card	<input type="checkbox"/>	<input type="checkbox"/>			<input type="checkbox"/>	
Cash	Cash	<input checked="" type="checkbox"/>	<input checked="" type="checkbox"/>	1		<input type="checkbox"/>	
Cheque	Cheque	<input type="checkbox"/>	<input type="checkbox"/>			<input type="checkbox"/>	
DC	Direct Credit	<input type="checkbox"/>	<input type="checkbox"/>			<input type="checkbox"/>	
DD	Direct Debit	<input type="checkbox"/>	<input type="checkbox"/>			<input type="checkbox"/>	
EFTPOS	EFTPOS	<input checked="" type="checkbox"/>	<input checked="" type="checkbox"/>	2		<input type="checkbox"/>	
EFTPOS INTEGRATED	EFTPOS INTEGRATED	<input checked="" type="checkbox"/>	<input checked="" type="checkbox"/>	3		<input type="checkbox"/>	Tyro POS
MT	Money Transfer	<input type="checkbox"/>	<input type="checkbox"/>			<input type="checkbox"/>	
TT	Telegraphic Transfer	<input type="checkbox"/>	<input type="checkbox"/>			<input type="checkbox"/>	